

FRONT ELEVATION

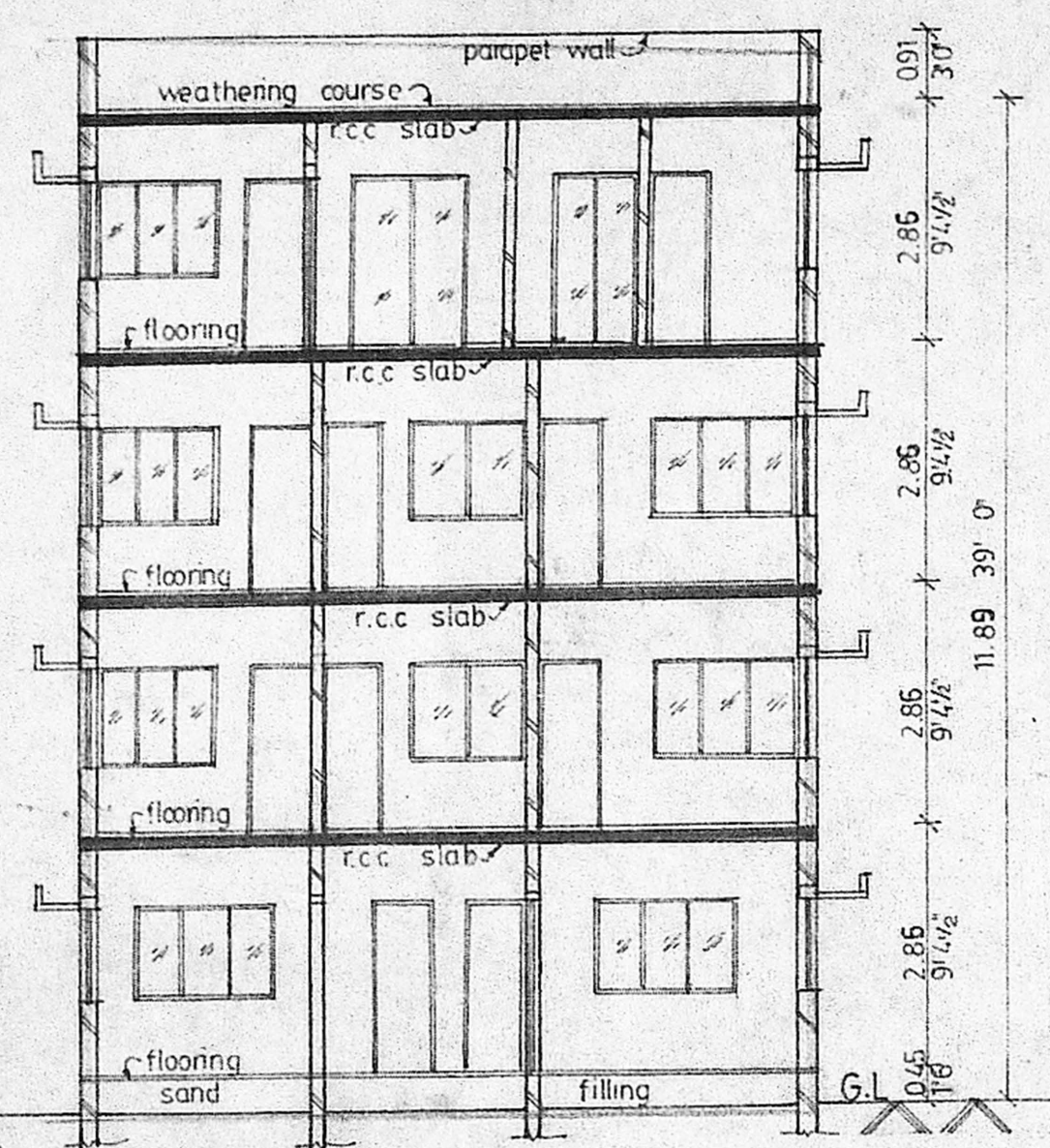

SECTION ON-AB

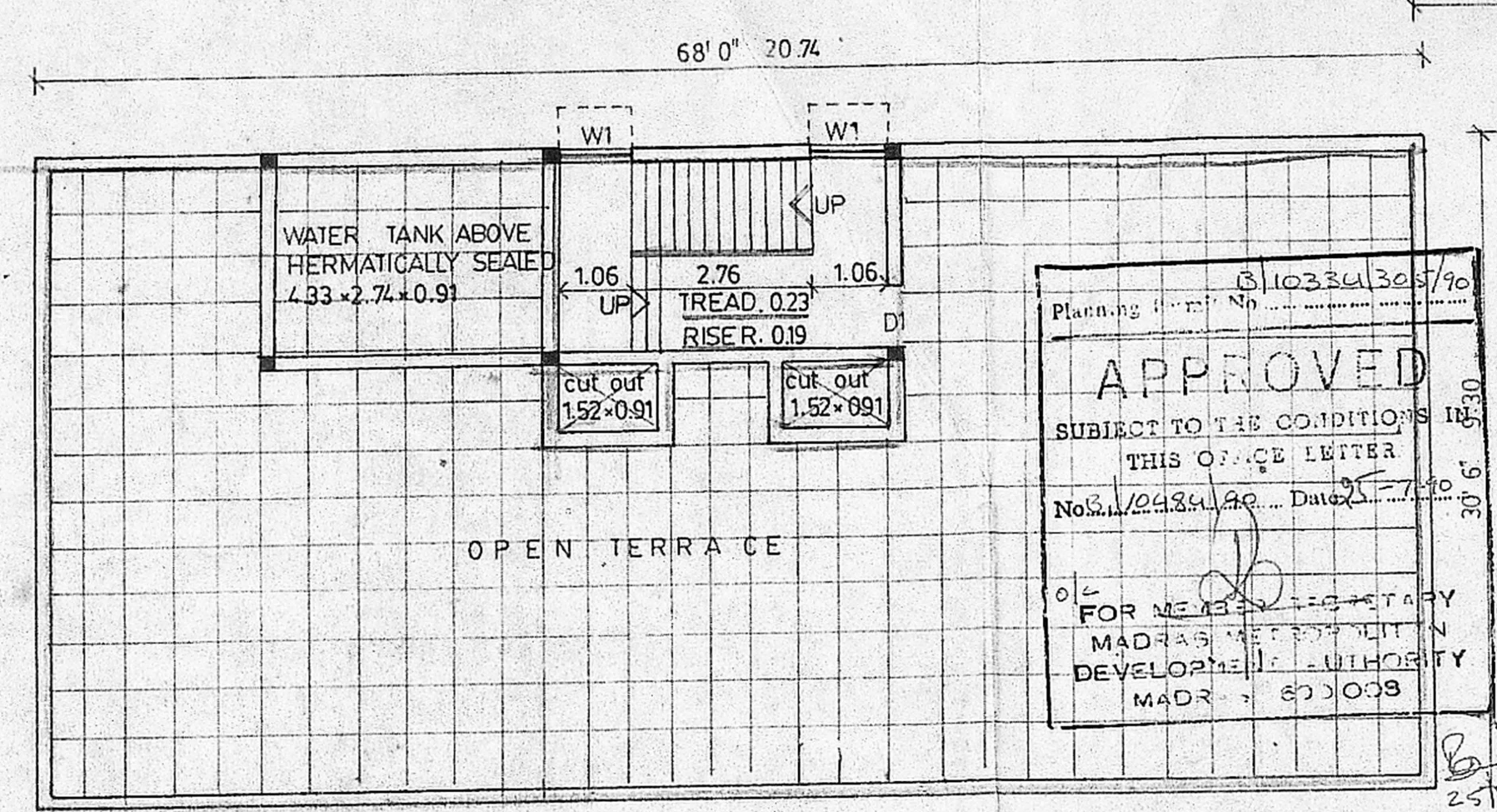

TERRACE PLAN

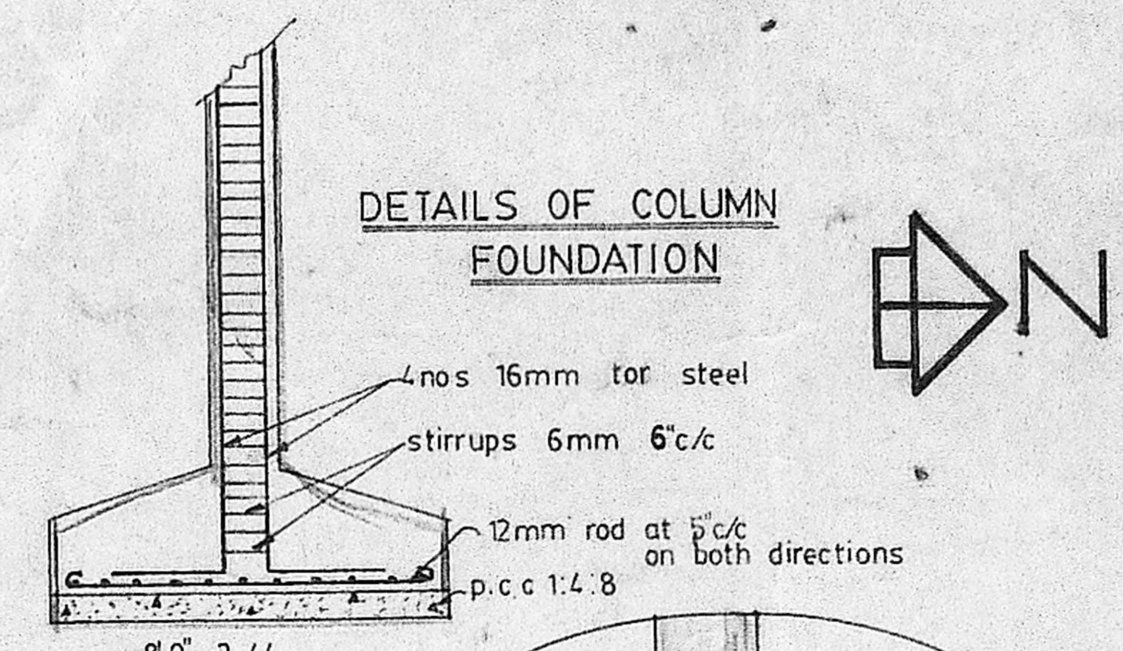

DETAILS OF COLUMN FOUNDATION

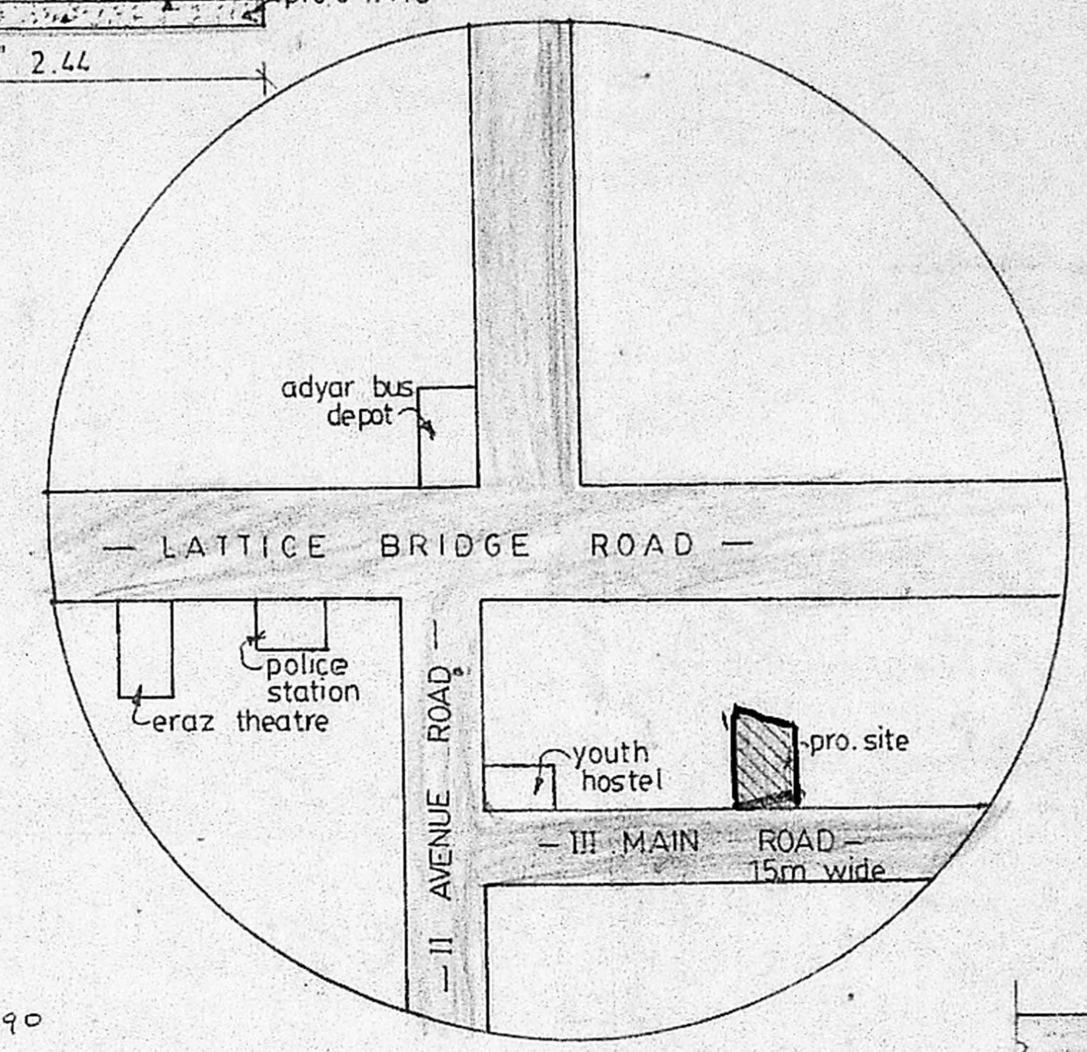

TOPO PLAN

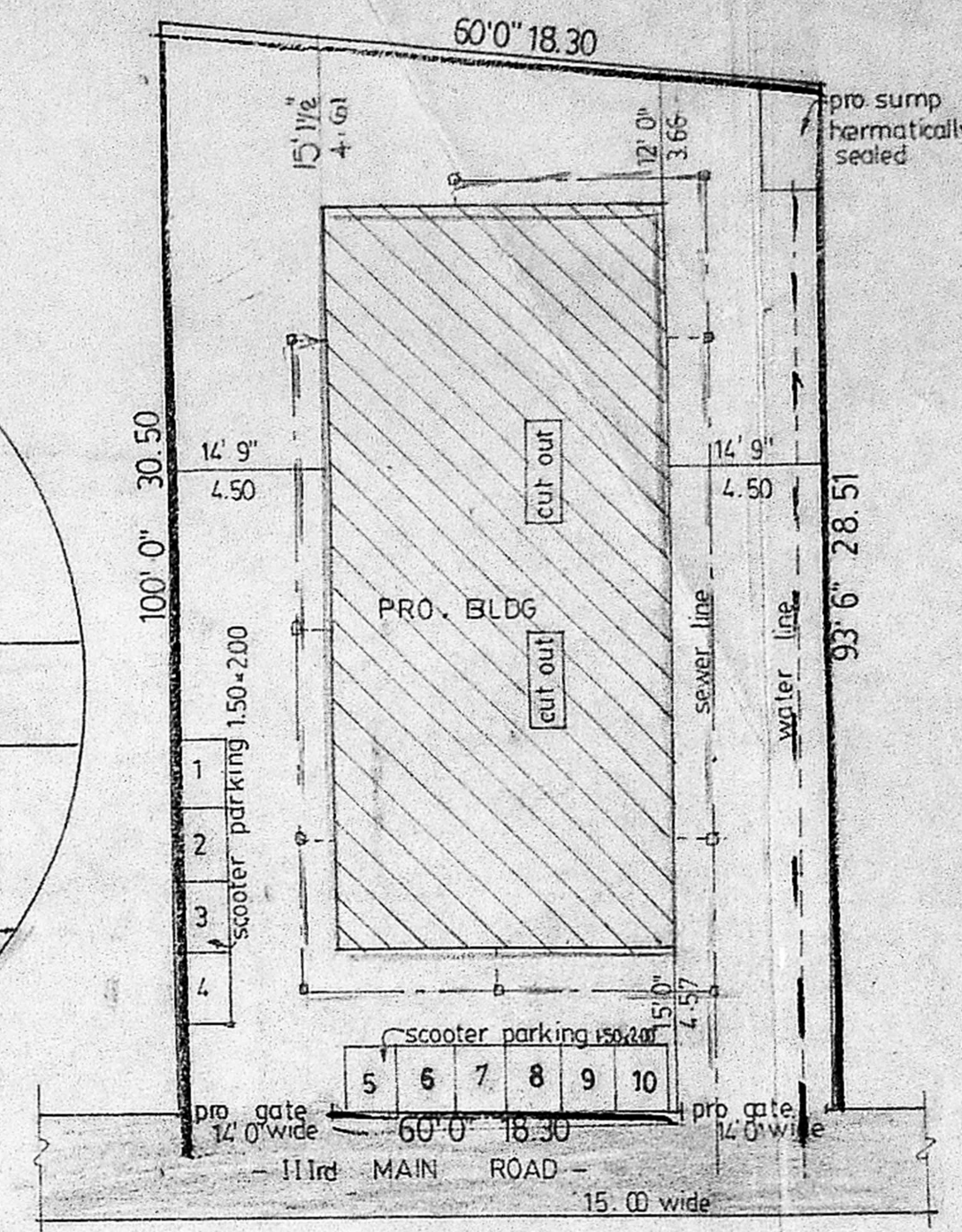

SITE PLAN

LEGEND

MD	MAIN DOOR	36'-7"0"	1.06	2.13
D1	DOOR	3'0"-7"0"	0.91	2.13
D2	DOOR	2'6"-7"0"	0.76	2.13
W	WINDOW	6'0"-4'0"	1.83	1.22
W1	WINDOW	2'0"-2'0"	1.22	1.22
W2	WINDOW	3'6"-2'0"	1.05	1.22
V	VENTILATOR	1'3"0"-2'0"	0.91	1.06
F.W	FRENCH WINDOW	5'0"-7'0"	1.52	2.13
F.W1	FRENCH WINDOW	3'0"-7'0"	0.91	2.13
F.W2	FRENCH WINDOW	4'0"-7'0"	1.22	2.13

AREA STATEMENT

	50 FT	50 M
PLOT AREA	5805.00	539.49
15 TIME PLOT AREA	8707.50	809.24
GROUND FLOOR AREA	2020.00	187.73
TYPICAL FLOOR AREA	4453.50	413.89
THIRD FLOOR AREA	2233.87	207.60
TOTAL AREA	8707.37	809.22
NOT INCLUDED IN F.S.I		
WATER TANK AREA	150.75	14.94
HEAD ROOM AREA	173.39	16.11
AREA ALREADY SANCTIONED AS PER SANCTION PLAN : 8707.45 sq ft or 809.24 sqm		
PROVIDED NO OF SCOOTER PARKING 10 NOS.		

REVISED PLAN FOR THE PROPOSED FLATS IN DOOR NO-9, PLOT NO. 199.W, S.NO. 156/PART AT III RD MAIN ROAD, INDIRA NAGAR, ADYAR, MADRAS. 20.
 BASED ON SANCTION PLAN NO. B/7837/343/89
 DATED ON 13.7.89

REFERENCE

BOUNDARY LINE	
PRO. BUILDING	
EXIST. ROAD	
WATER LINE	
SEWER LINE	

OWNER

DRAWN BY A. RAMKUMAR
 DATE 05.04.1990
 SCALE 1:100
 ALL DIMENSIONS IN 'METRE' ONLY

ARCHITECT

 A. G. SRINIVASAN,
 ARCHITECT,
 LICENSED SURVEYOR CLASS I,
 11 EAST ROAD, WEST C.I.T. NAGAR,
 MADRAS-35

CONSULTANT
 SEENU ASSOCIATES
 ARCHITECTS, ENGG & BUILDERS
 NO.11, EAST ROAD, WEST C.I.T. NAGAR,
 MADRAS - 600035.

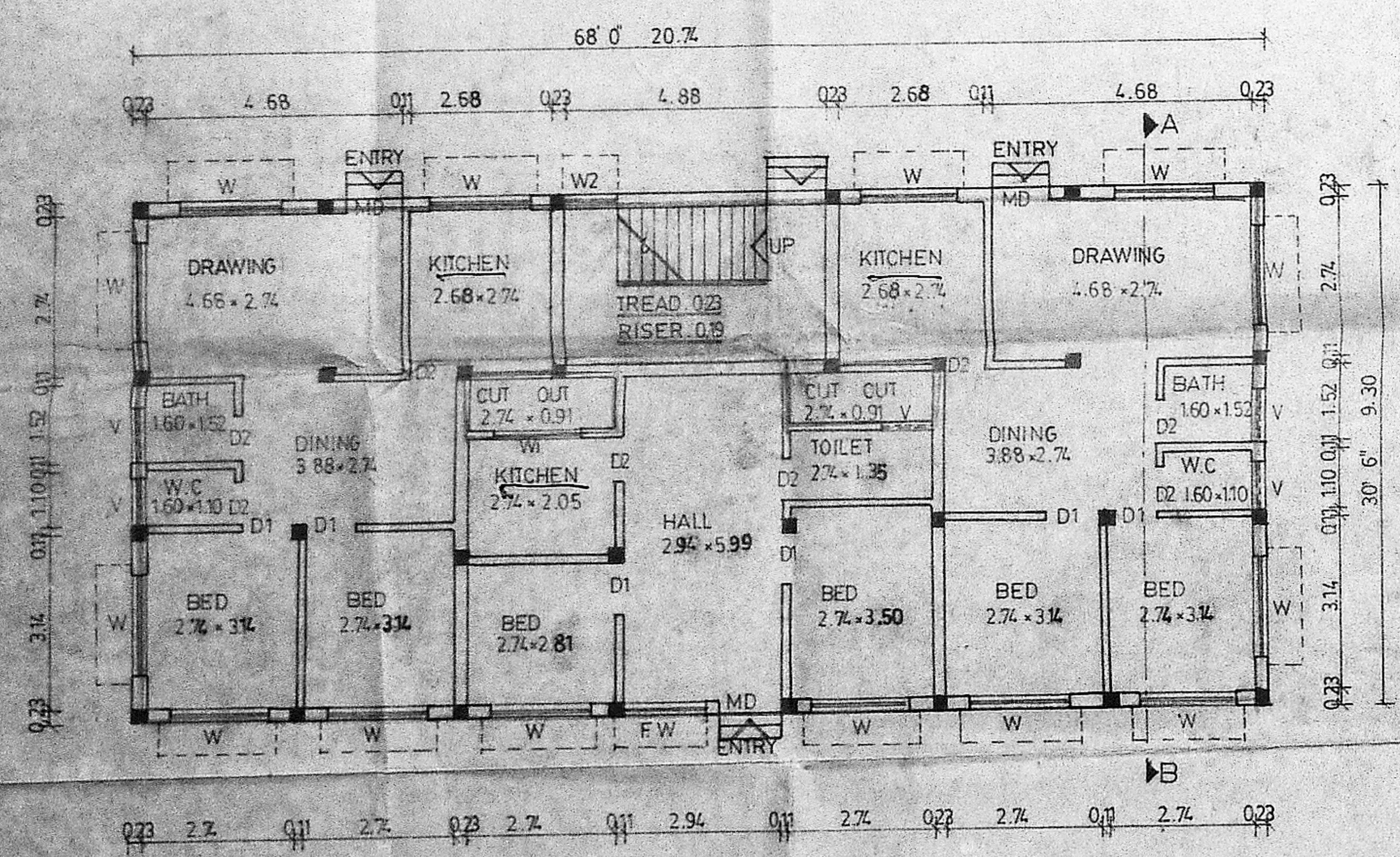

GROUND FLOOR PLAN

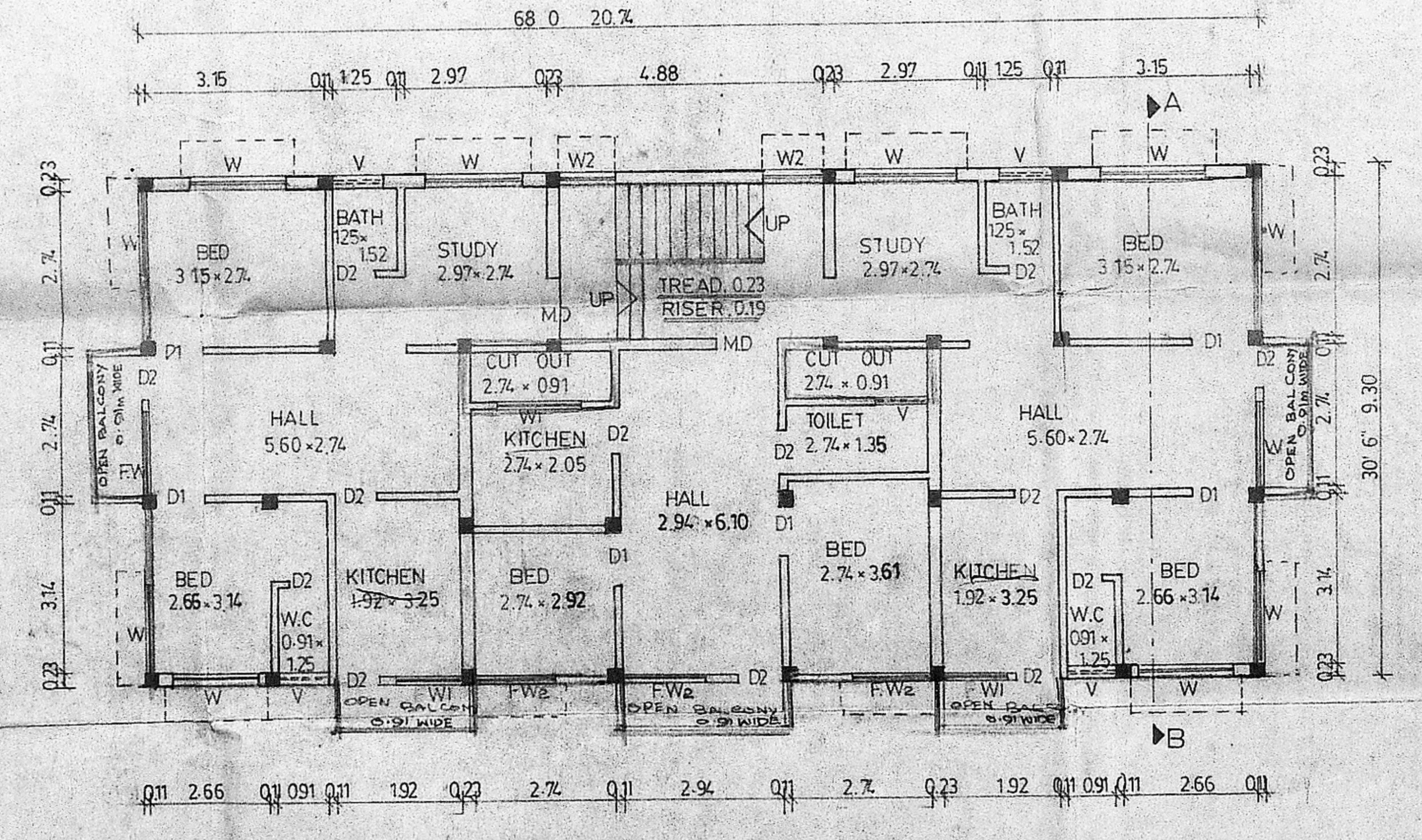

TYPICAL FLOOR PLAN

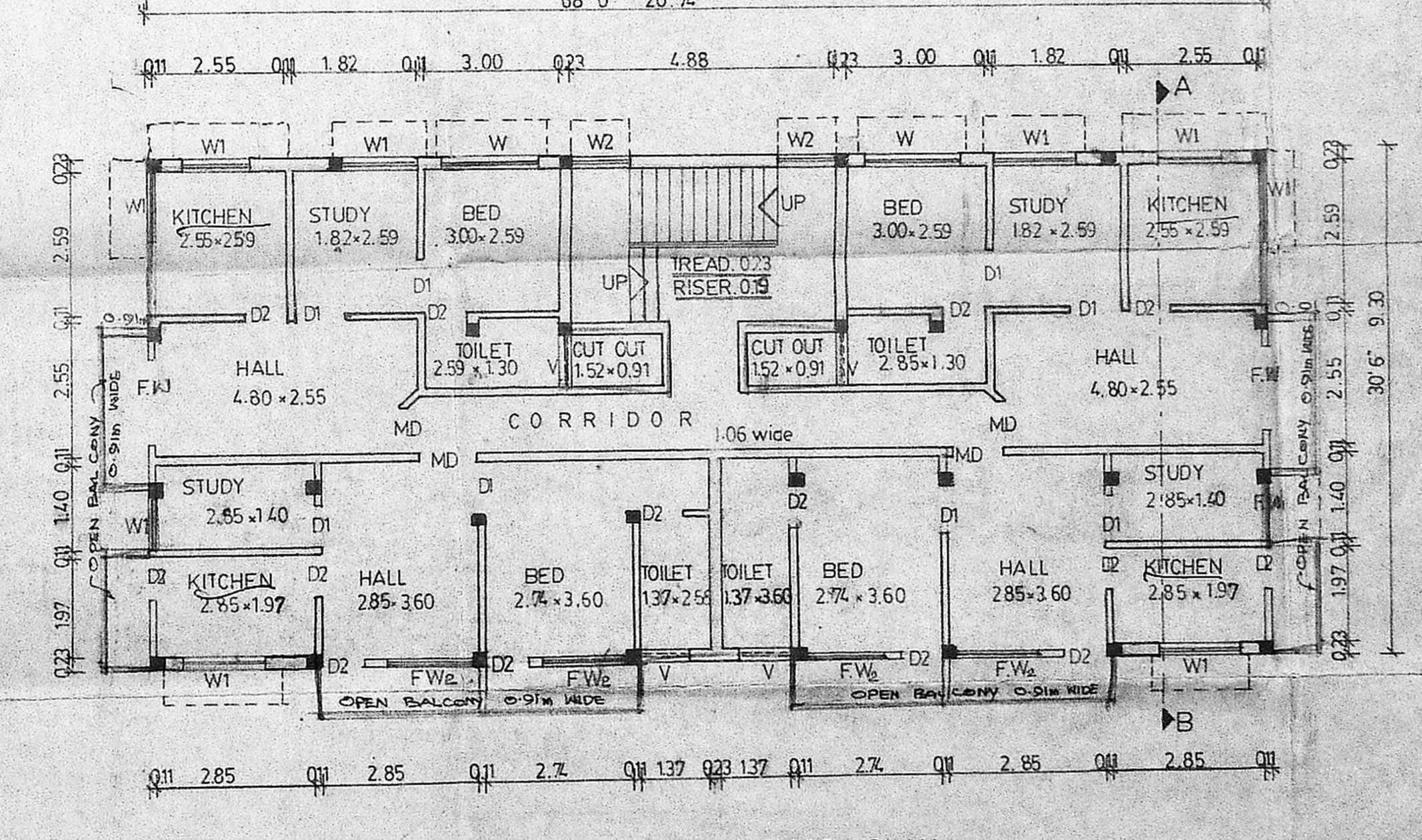

THIRD FLOOR PLAN